time2work
by team72

Vermittlungsprozess

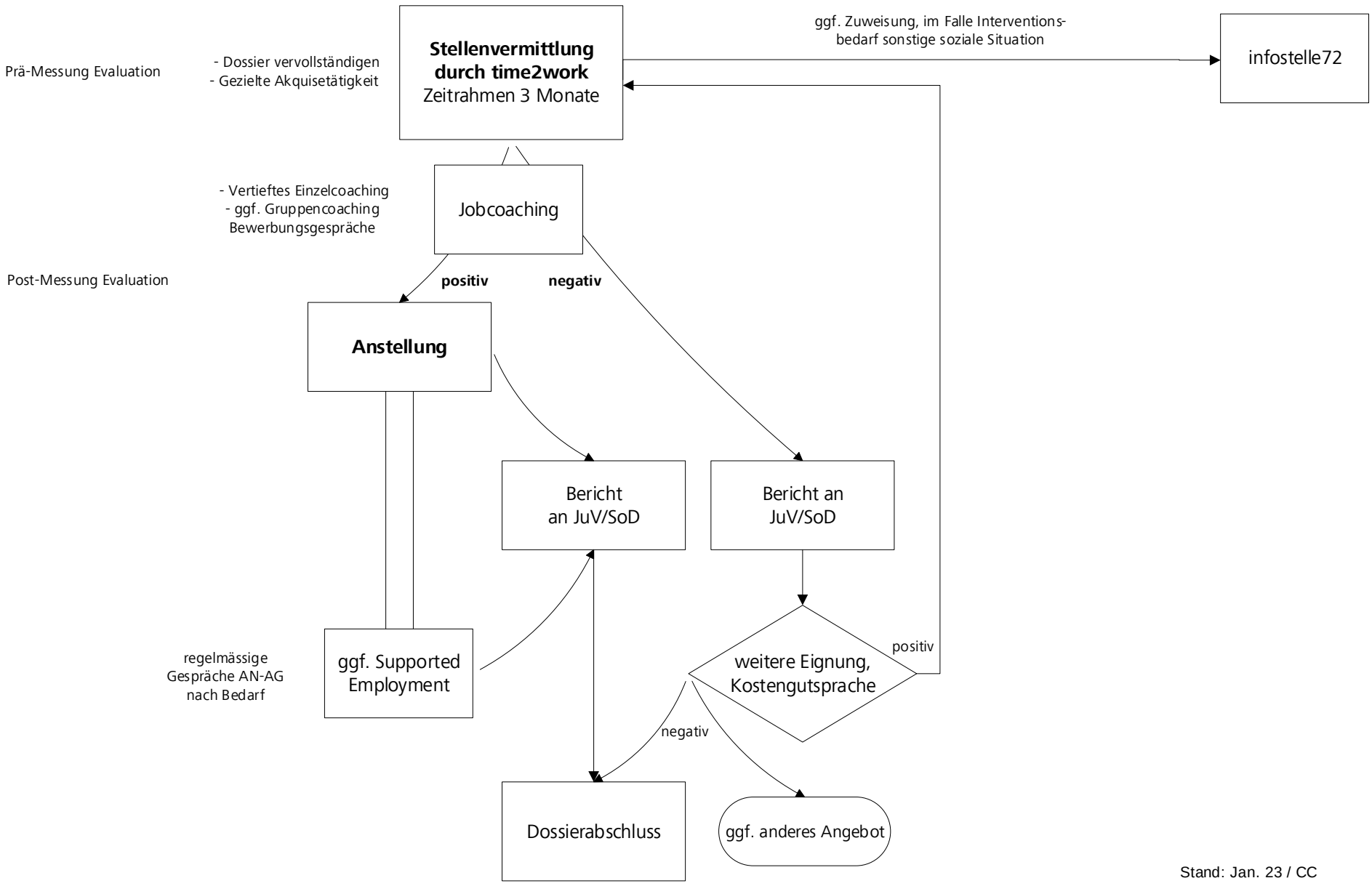

Stand: Jan. 23 / CC